

NS905

Rundhalspullover mit Lyocell TENCEL™ für Herren

50% Bio-Baumwolle und 50% Lyocell TENCEL™. TENCEL™ ist eine Marke der Lenzing AG. 165g. Gewicht des Artikels: 200g. Größe 14. Gekämmte Baumwolle. Gerader Schnitt. 1*1 röhrenförmiger Ausschnitt aus Hauptmaterial. Schlauchförmiger Saum aus Hauptmaterial am Halsausschnitt, an den Ärmelenden und am Kleidungsstück. Gestrickt in Fully fashion.

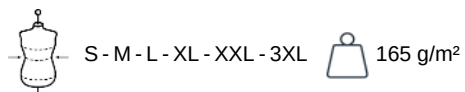

Zusätzliche Informationen

Logistik



Herkunftsland

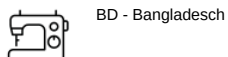

Zolltarifnummer

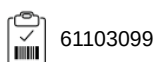

Waschanleitung

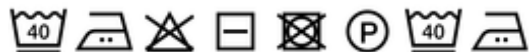

NS905

Rundhalspullover mit Lyocell TENCEL™ für Herren

Maße

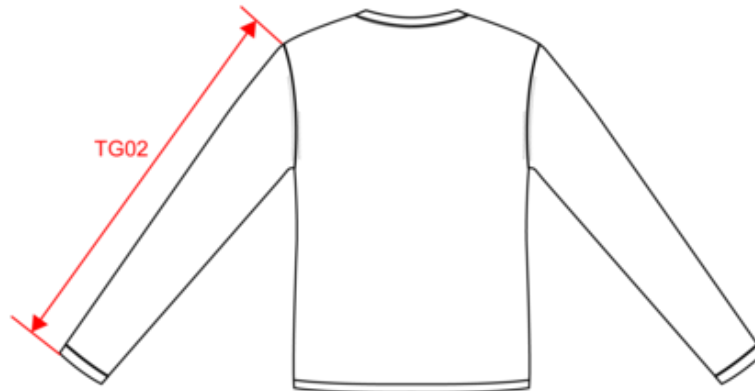
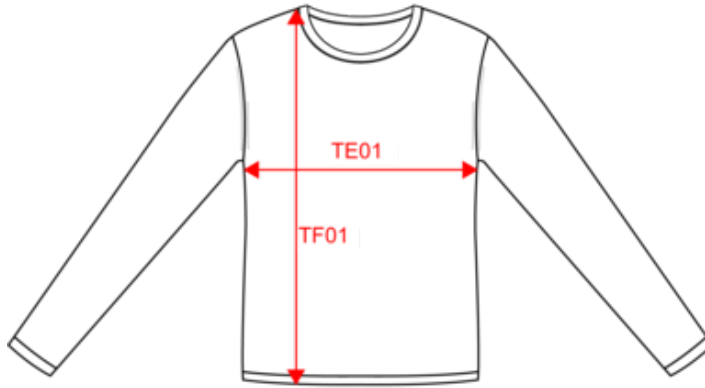



| Measurements in cm | S | M | L | XL | XXL | 3XL |
|---|-------|-------|-------|-------|-------|-------|
| TE01 - 1/2 chest width at 1.5cm below armhole | 50.00 | 53.00 | 56.00 | 59.00 | 62.00 | 65.00 |
| TF01 - Total height from HSP | 70.00 | 72.00 | 74.00 | 76.00 | 78.00 | 80.00 |
| TG02 - Long sleeve length | 65.00 | 66.00 | 67.00 | 68.00 | 69.00 | 70.00 |

NS905

Rundhalspullover mit Lyocell TENCEL™ für Herren

Farbinformationen

| | | |
|---|---|--|
|  <p>Beige Sand Heather RVB : Pantone C : Based on 7501C Pantone TCX : 13-1012TCX</p> |  <p>Navy Blue RVB : 41,45,57 Pantone C : 433C Pantone TCX : 19-4010TCX</p> |  <p>Organic Khaki Heather RVB : Pantone C : Based on 418C Pantone TCX : Based on 19-0307TCX</p> |
|---|---|--|

Logistik  5  20

| Sizes | Width (cm) | Height (cm) | Length (cm) | Net weight (kg) | Gross weight (kg) | Pieces/Box | Pieces/Bundle |
|-------|------------|-------------|-------------|-----------------|-------------------|------------|---------------|
| S | 40.00 | 11.00 | 60.00 | 3.74000 | 5.74000 | 20 | 5 |
| M | 40.00 | 11.00 | 60.00 | 4.04000 | 6.04000 | 20 | 5 |
| L | 40.00 | 11.00 | 60.00 | 4.35000 | 6.35000 | 20 | 5 |
| XL | 40.00 | 13.00 | 60.00 | 4.67000 | 6.67000 | 20 | 5 |
| XXL | 40.00 | 13.00 | 60.00 | 5.00000 | 7.00000 | 20 | 5 |
| 3XL | 40.00 | 13.00 | 60.00 | 5.35000 | 7.35000 | 20 | 5 |